ONTARIO NURSES' ASSOCIATION

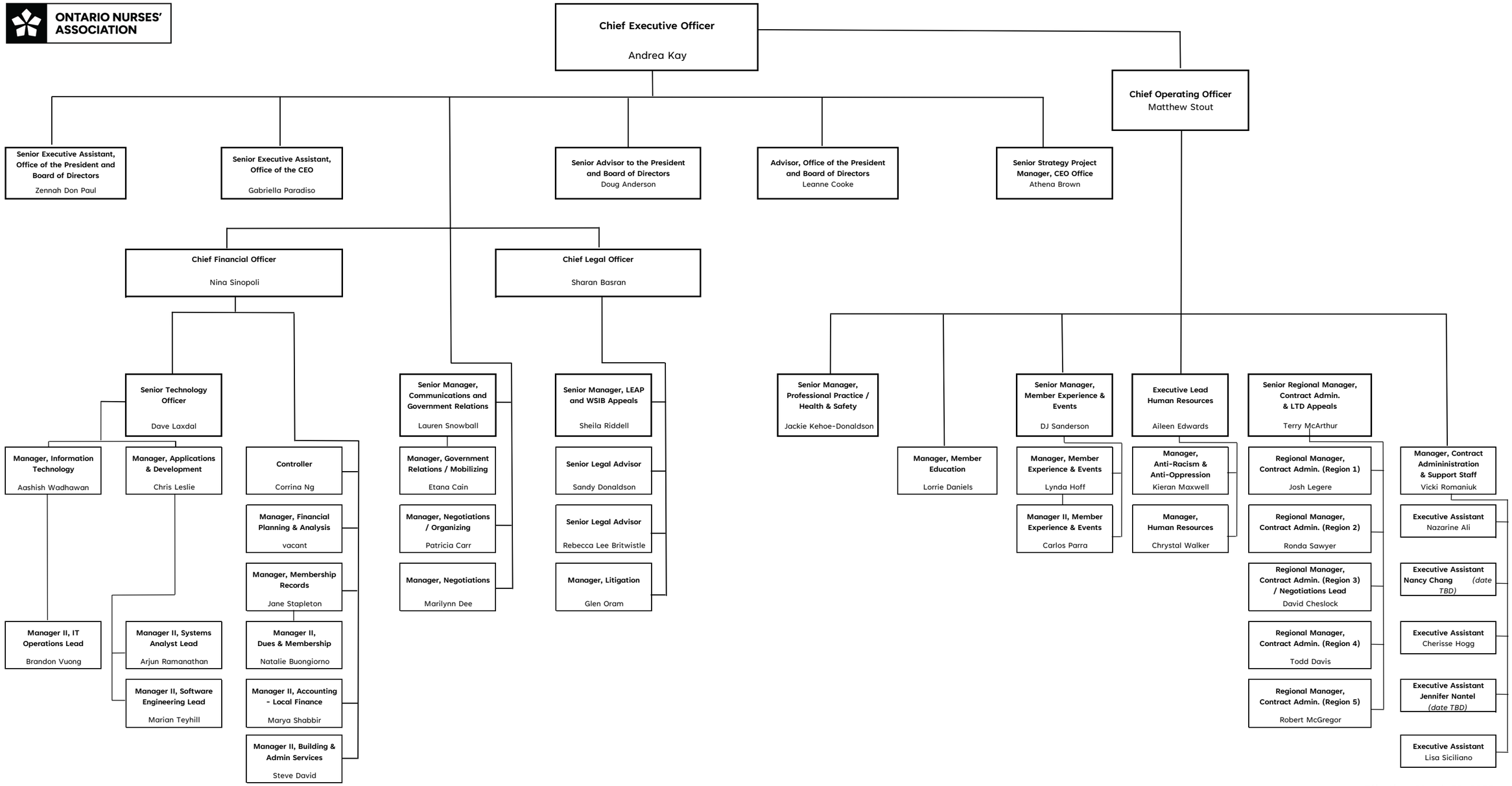

Effective: March 28, 2025