ONTARIO NURSES' ASSOCIATION

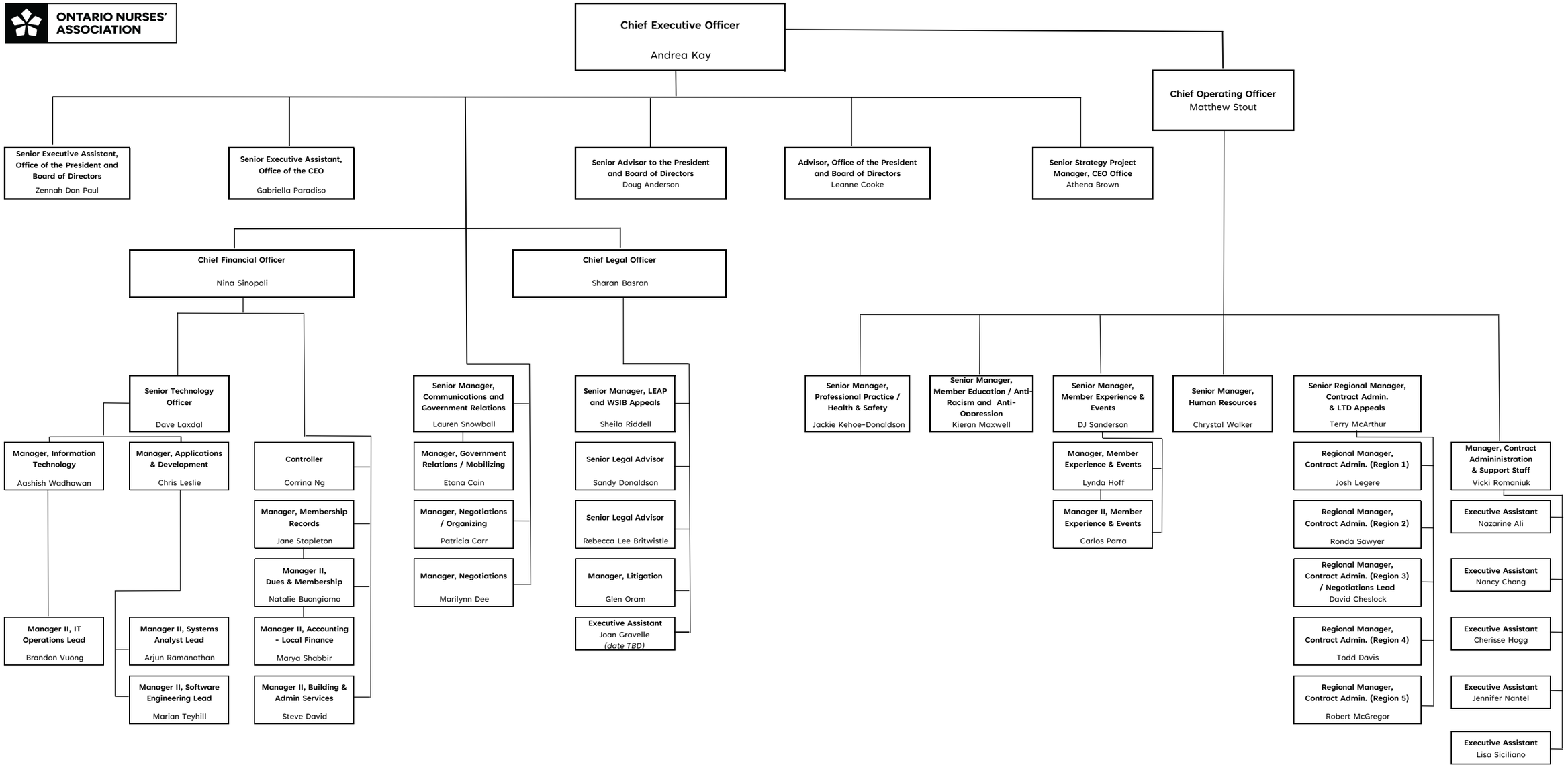

Effective: July 3, 2025