ONTARIO NURSES' ASSOCIATION

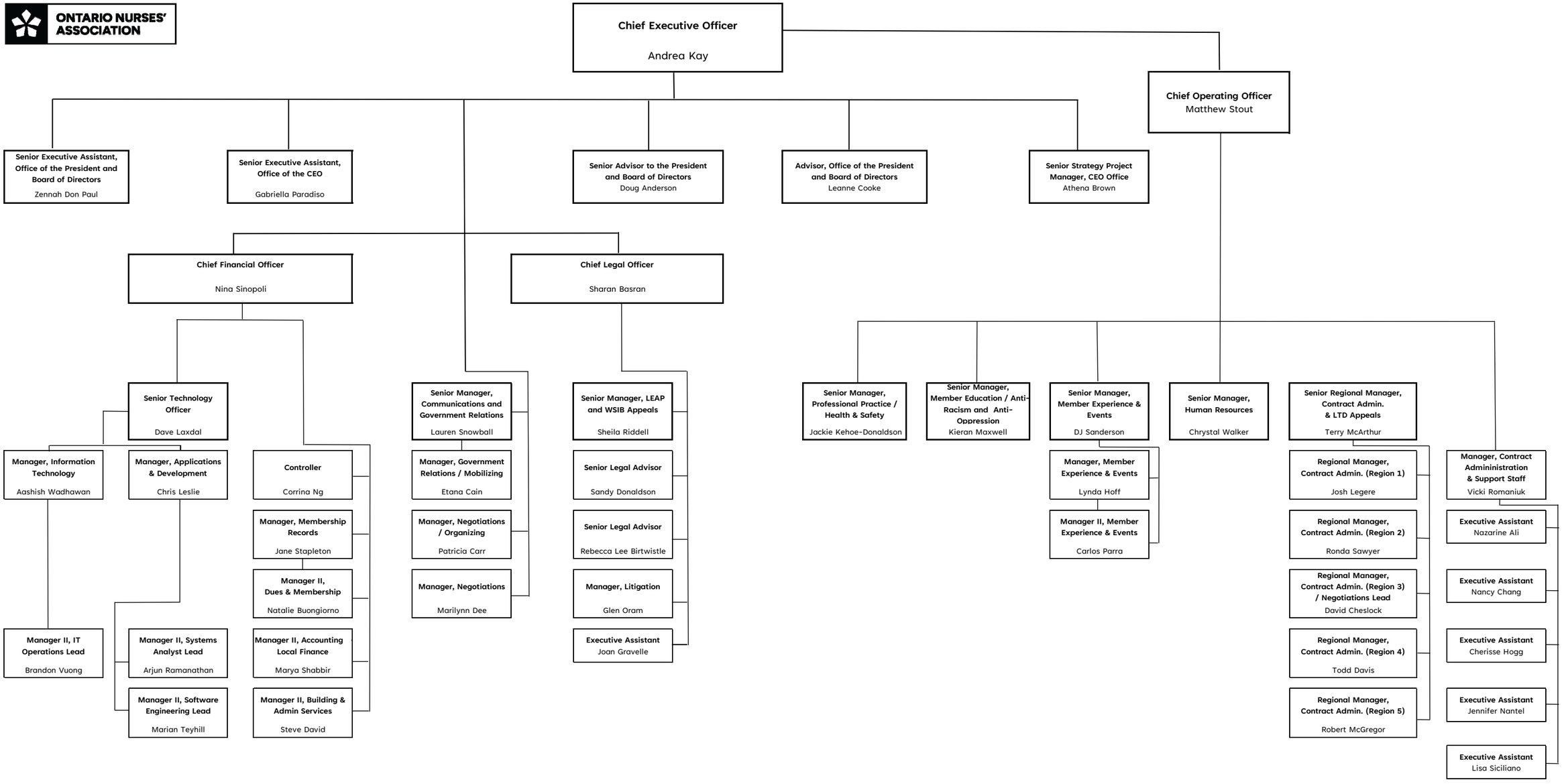

Effective: October 9, 2025