ONTARIO NURSES' ASSOCIATION

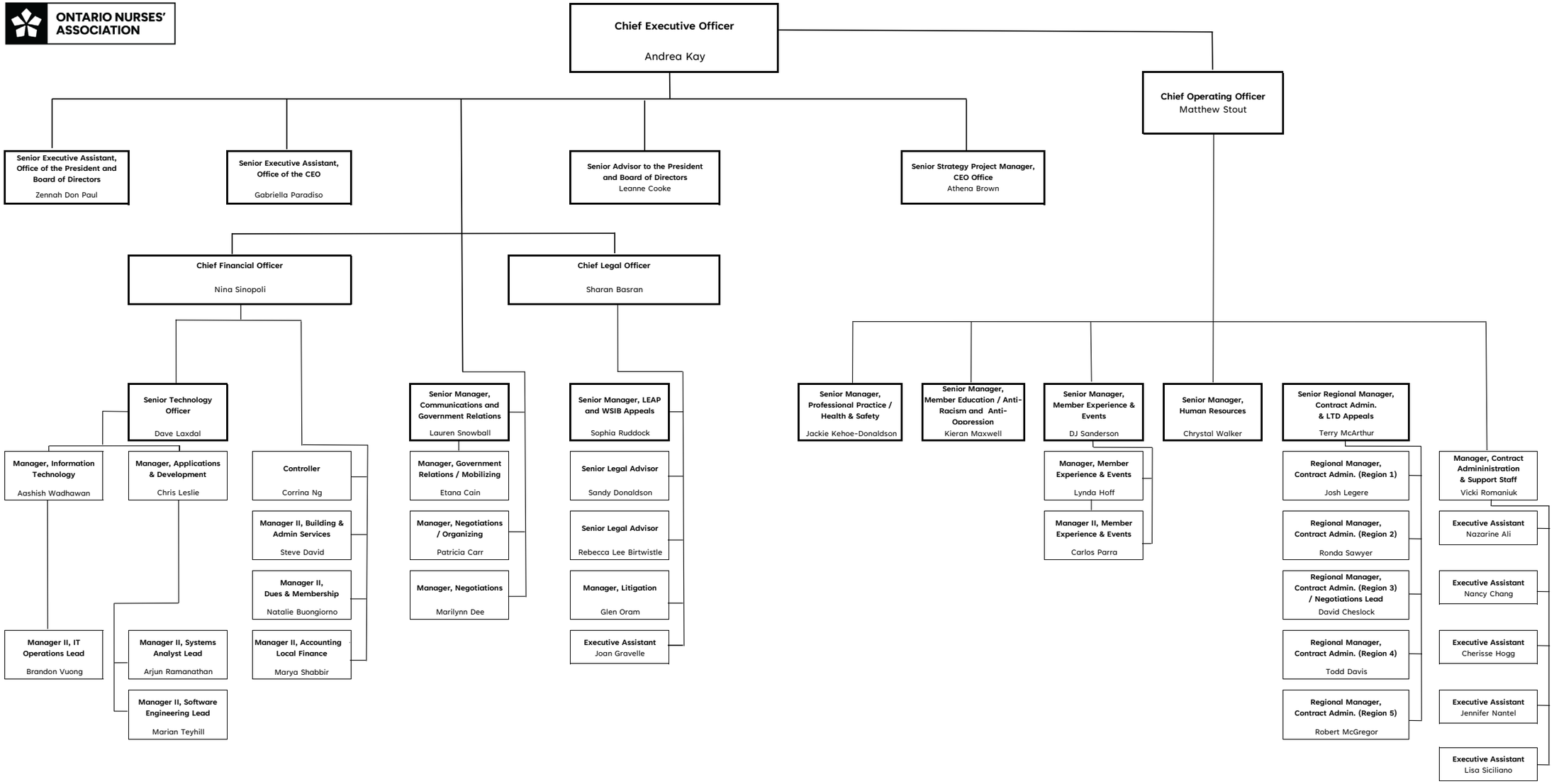


**Effective: February 12, 2026**