ONTARIO NURSES' ASSOCIATION

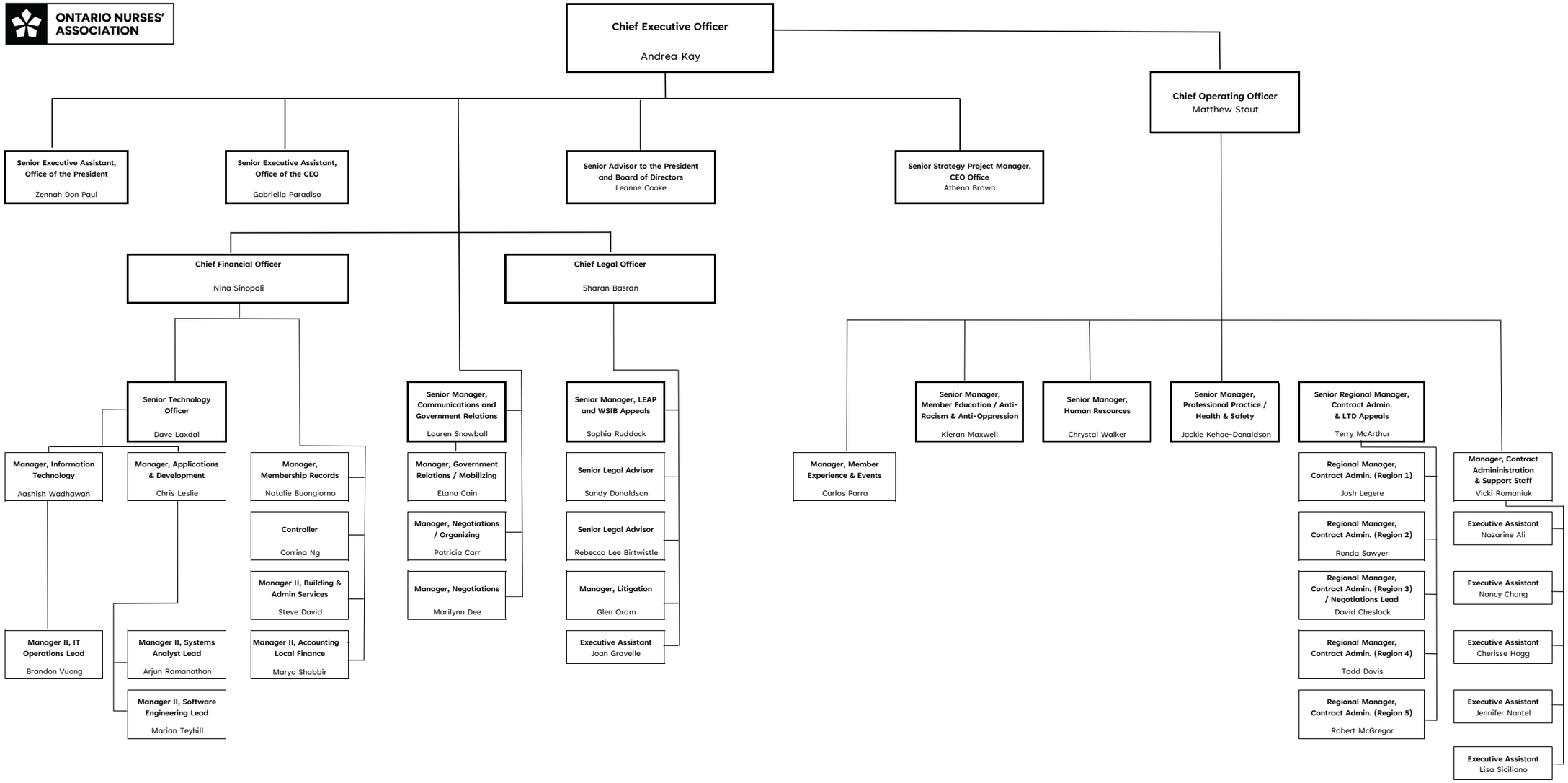

Effective: April 29, 2026