ONTARIO NURSES' ASSOCIATION

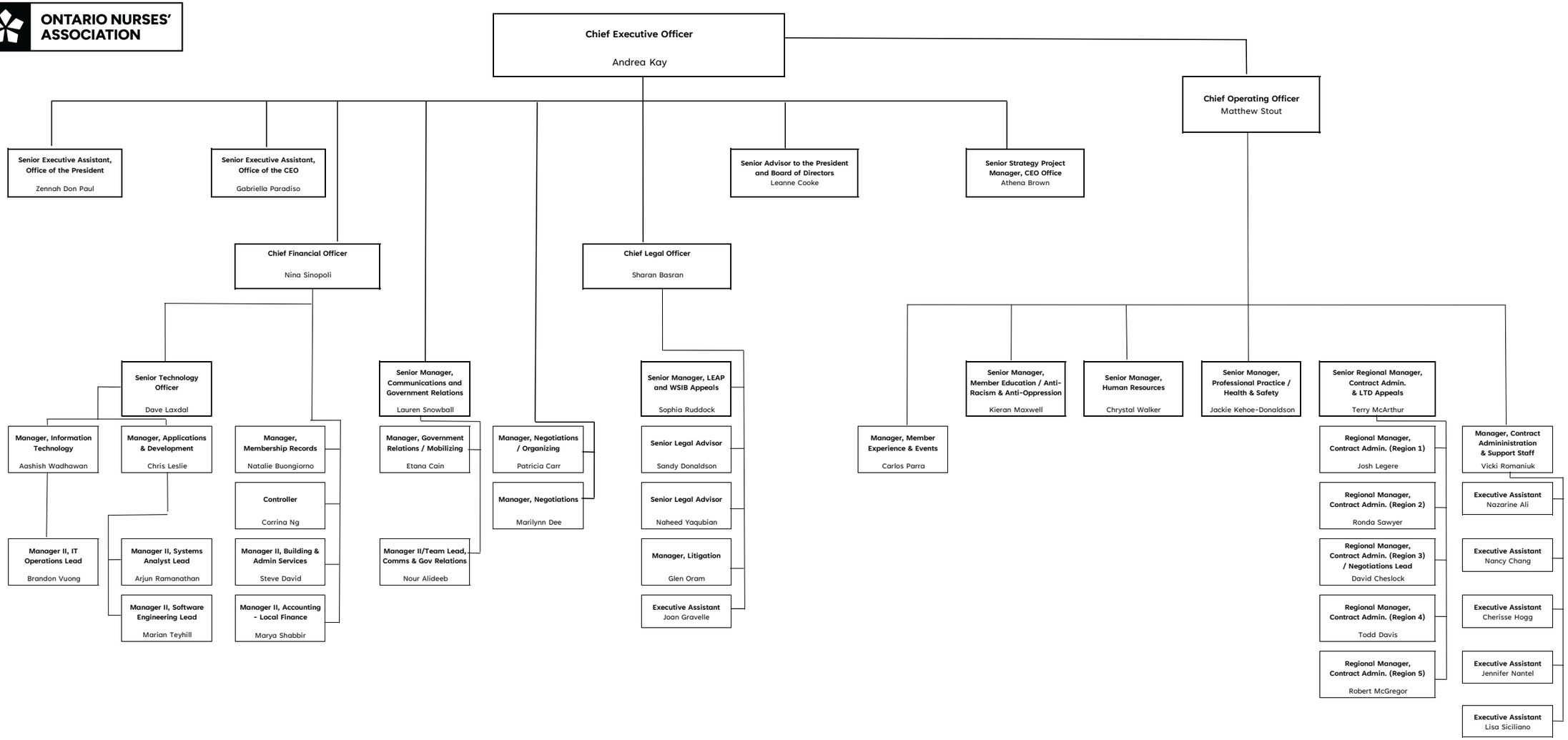

Effective: July 16, 2026