ONTARIO NURSES' ASSOCIATION

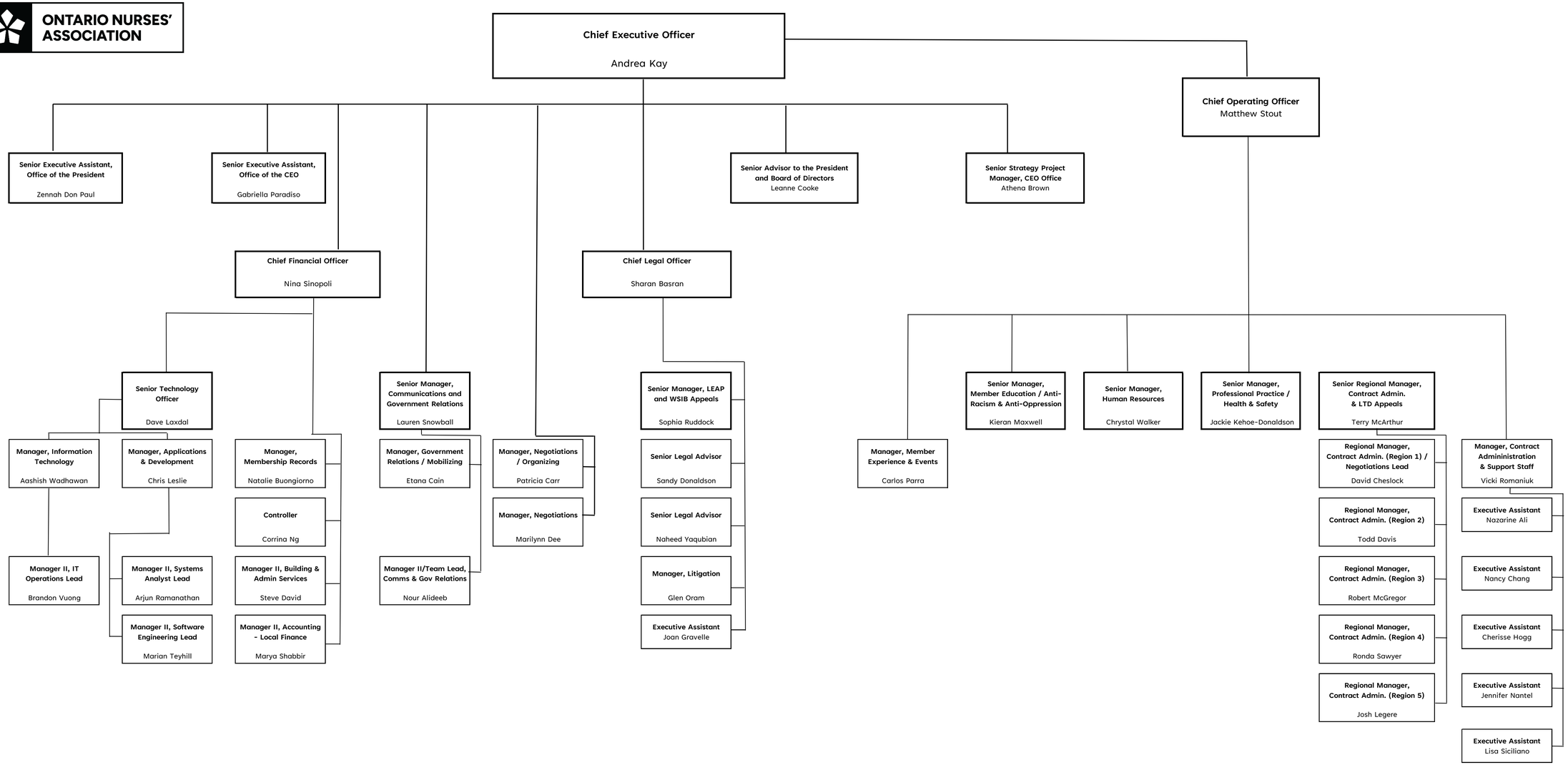

Effective: August 1, 2026